

ELEVATION

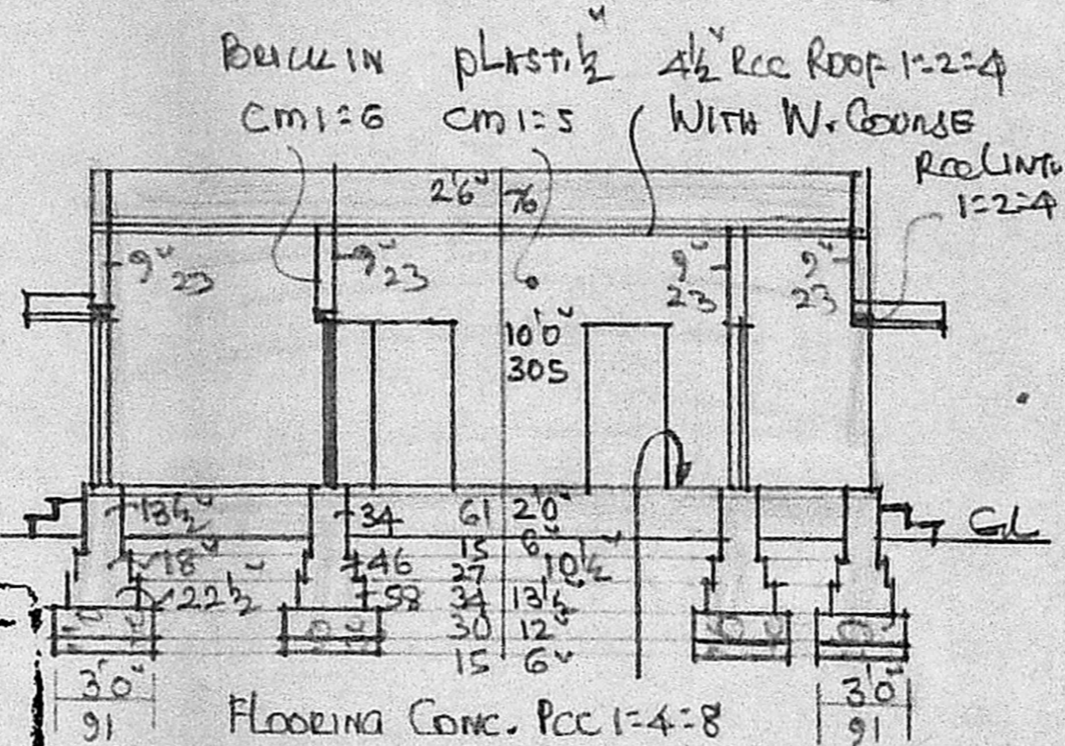

SECTION AA

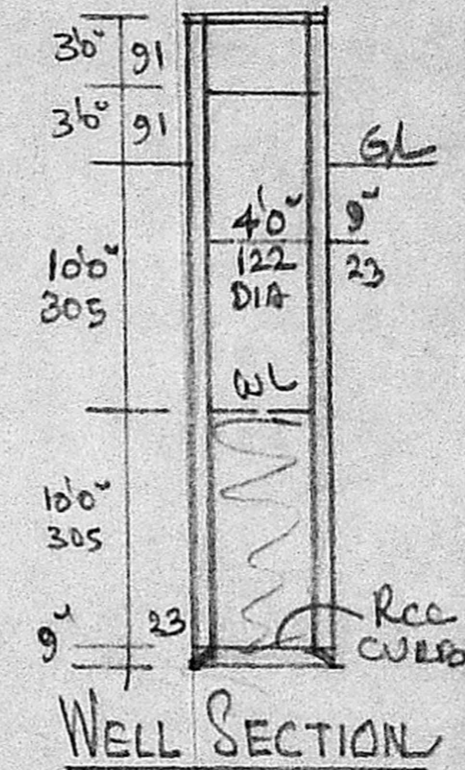

WELL SECTION

Planning Permit No. A/531/89
APPROVED
 subject to the conditions in this office letter.
 No. A/2791/89 Dt. 19/6/89
 FOR MEMBER SECRETARY
 MADRAS METROPOLITAN DEVELOPMENT AUTHORITY

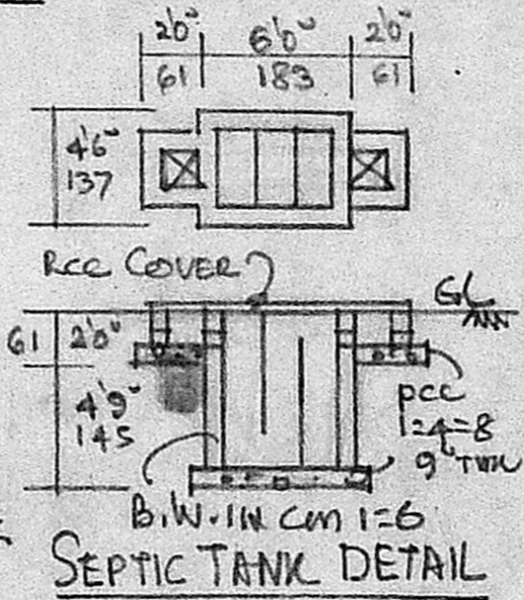

SEPTIC TANK DETAIL

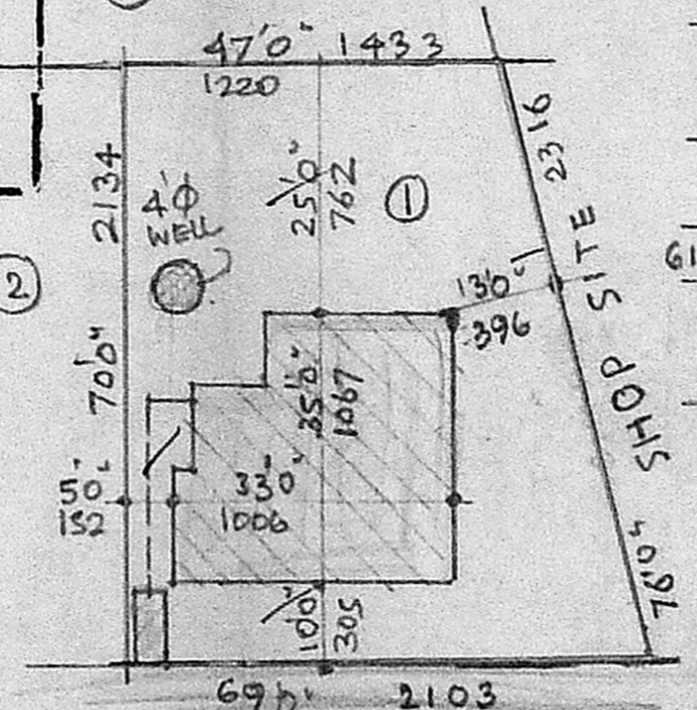

SITE PLAN SCALE 1:300

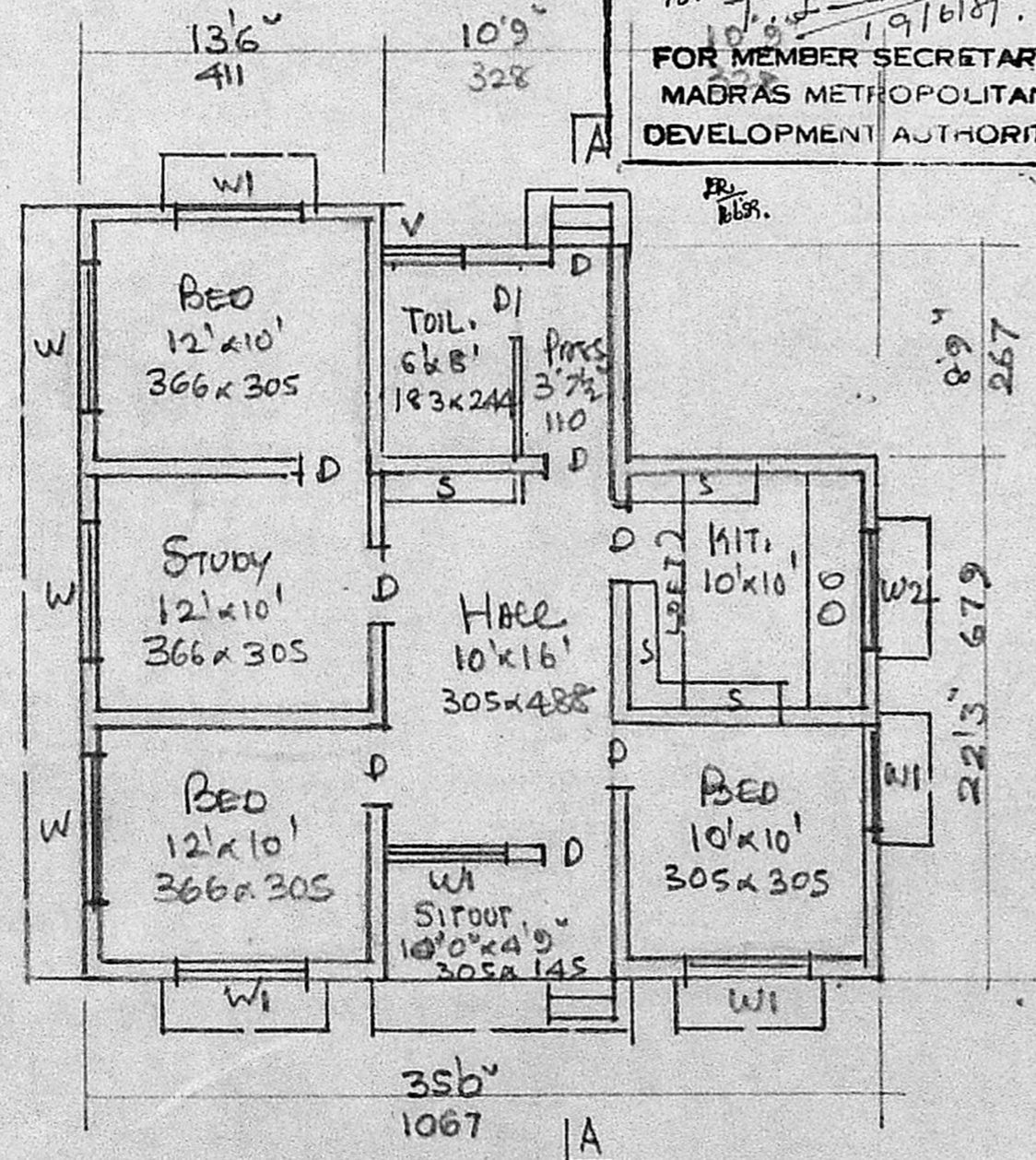

PLAN

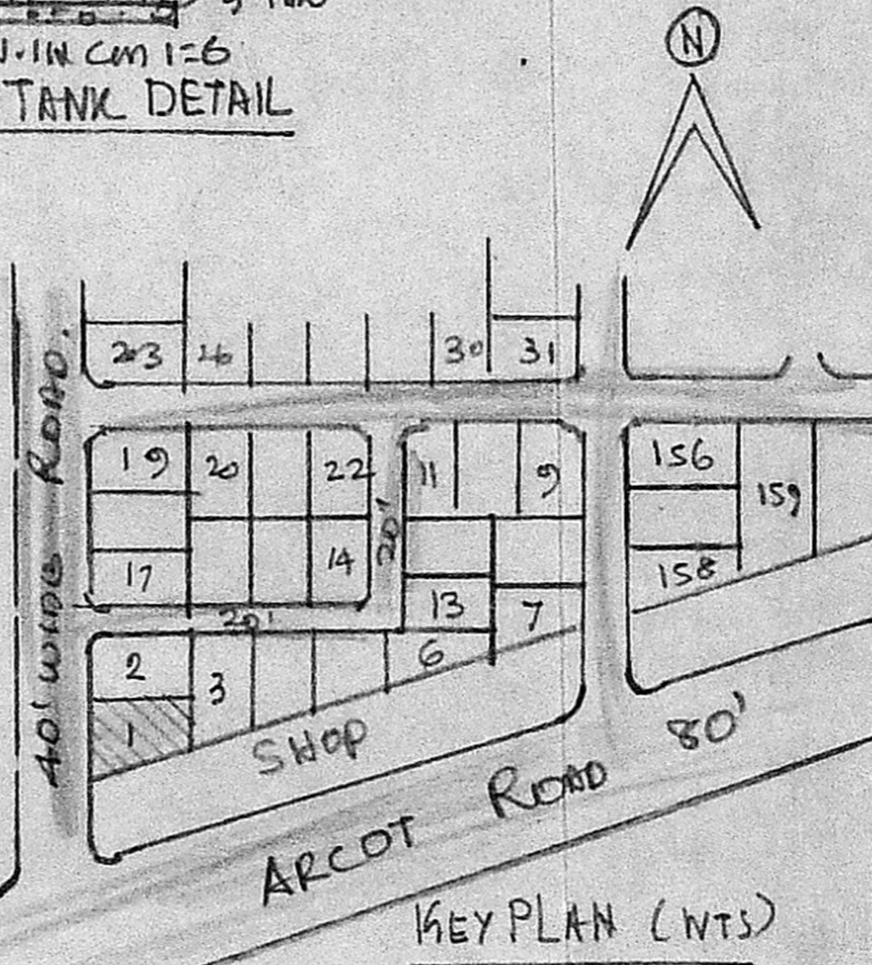

KEY PLAN (NTS)

JOINERY	FT.	CMS.
D DOOR	3'3" x 6'6"	100 x 200
D1 "	2'6" x 6'6"	76 x 200
W WINDOW	6'0" x 4'6"	183 x 137
W1 "	4'6" x 4'6"	137 x 137
W2 "	4'6" x 3'0"	137 x 91
V VENTL	3'0" x 2'0"	91 x 61
S SHELF		

PROPOSED DWELING HOUSE
 CONSTN. AT PLOT NO: 1,
 PALANIAPPA NAGAR (APPD.
 LPDM/DPTP. NO: 172/72, IN OLD
 S. NO: 116/2, VALASARAYAKKATTI
 VILLAGE & TOWN PANCHAYAT,
 SAIDPET TALUK. SCALE 1:100
 NEW S. NO: 116/3

AREA	FT ²	M ²
plot	4060	377.3
PLINTH	996	92.5

OWNER: Mrs K. THILAKAVATHI

K. Srinivasan, L.L.
 CONSULTING ENGINEER
 LICENSED SURVEYOR
 CORPORATION OF MADRAS,
 Licence No. 22
 20, RANGANATHAN STREET
 Opp. to Mambalam Fly. Sta
 NAGAR, MADRAS-17